







### ZONAGE DE L'ASSAINISSEMENT PROPOSE

Commune de Les Martyrs

-  Réseau collectif existant
-  Refoulement
-  Poste de refoulement
-  Station d'épuration
-  Zone destinée à l'assainissement collectif
-  Zone destinée à l'assainissement collectif (au terme des projets d'urbanisation)
-  Zone destinée à l'assainissement non-collectif

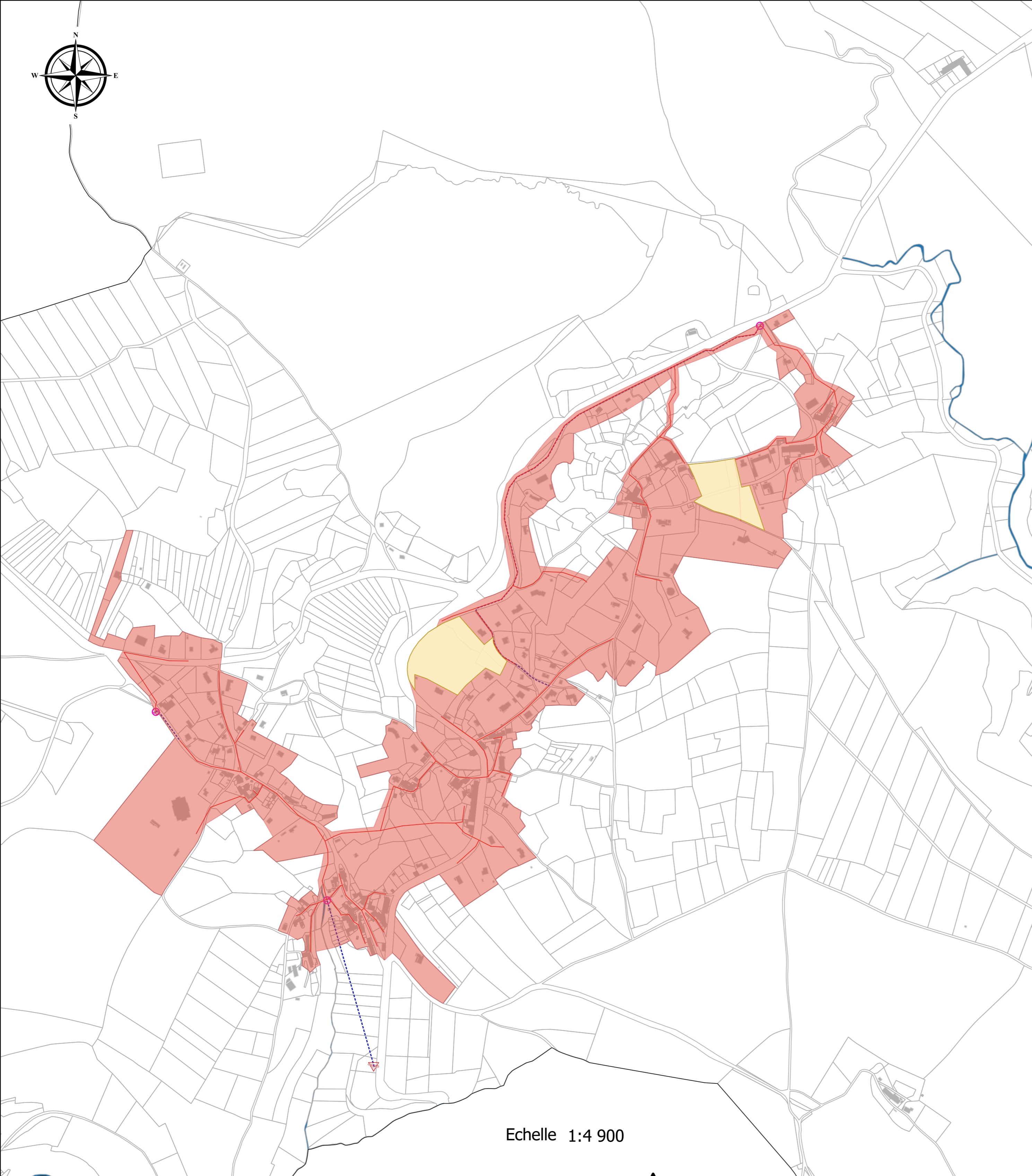

Echelle 1:4 900

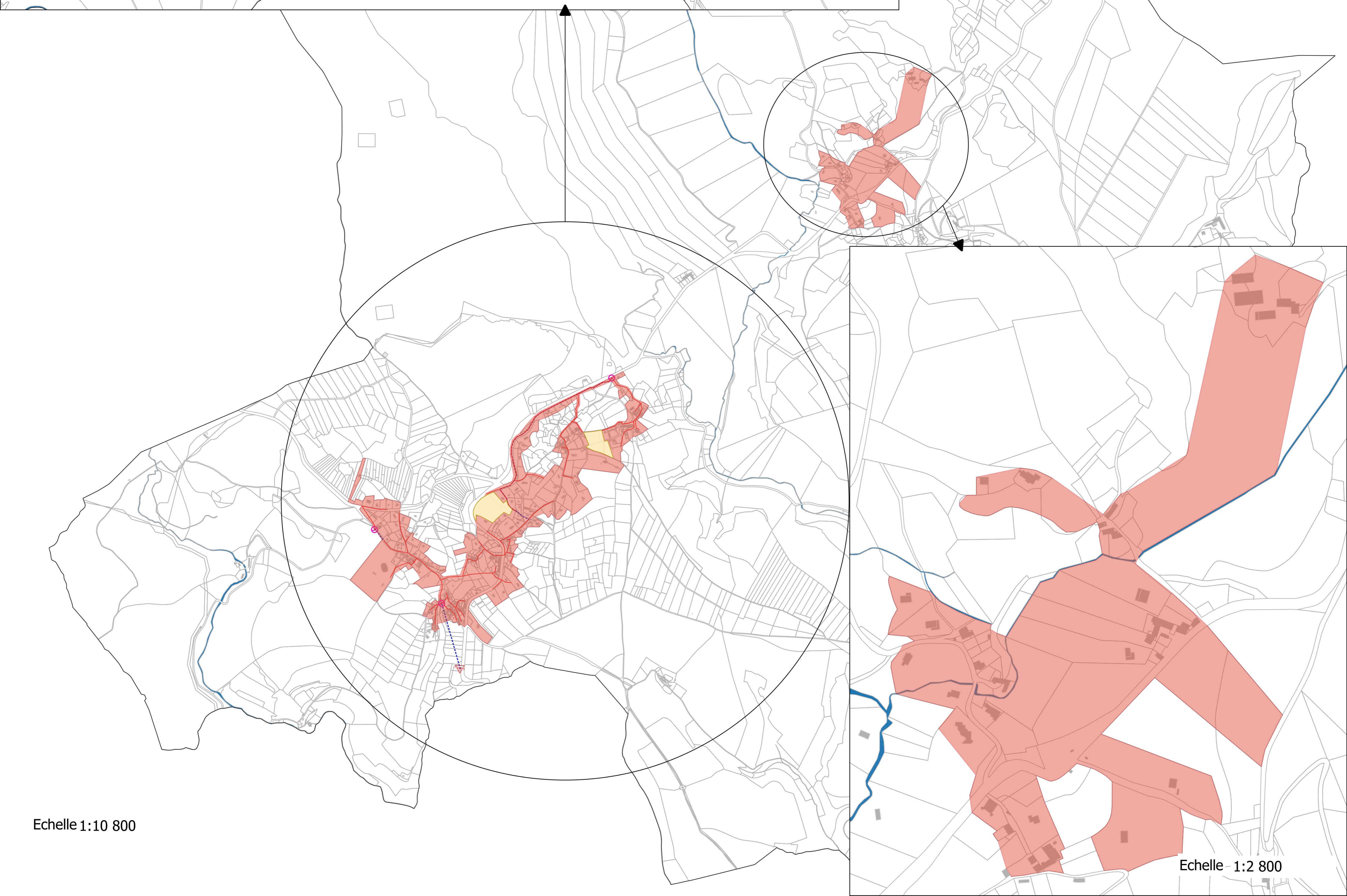

Echelle 1:10 800

Echelle 1:2 800